La gita a Spilimbergo

venerdì 18 novembre 2022

Fotografie di Nevia Godnic

Elaborazione multimediale Bruno Pizzamei

MOSAICO & MOSAICI

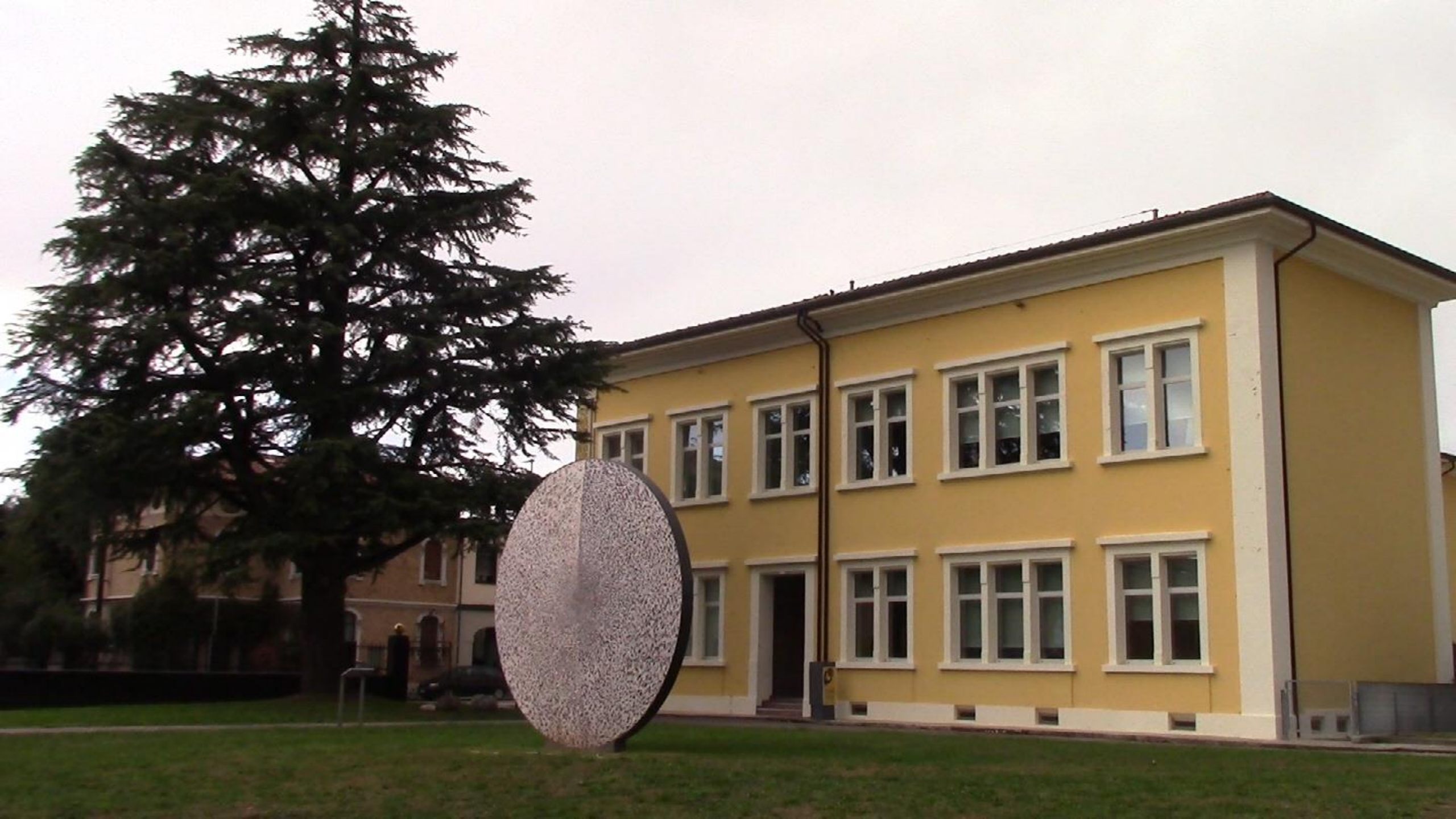

SCUOLA MOSAICISTI
SPILIMBERGO

VICTOR

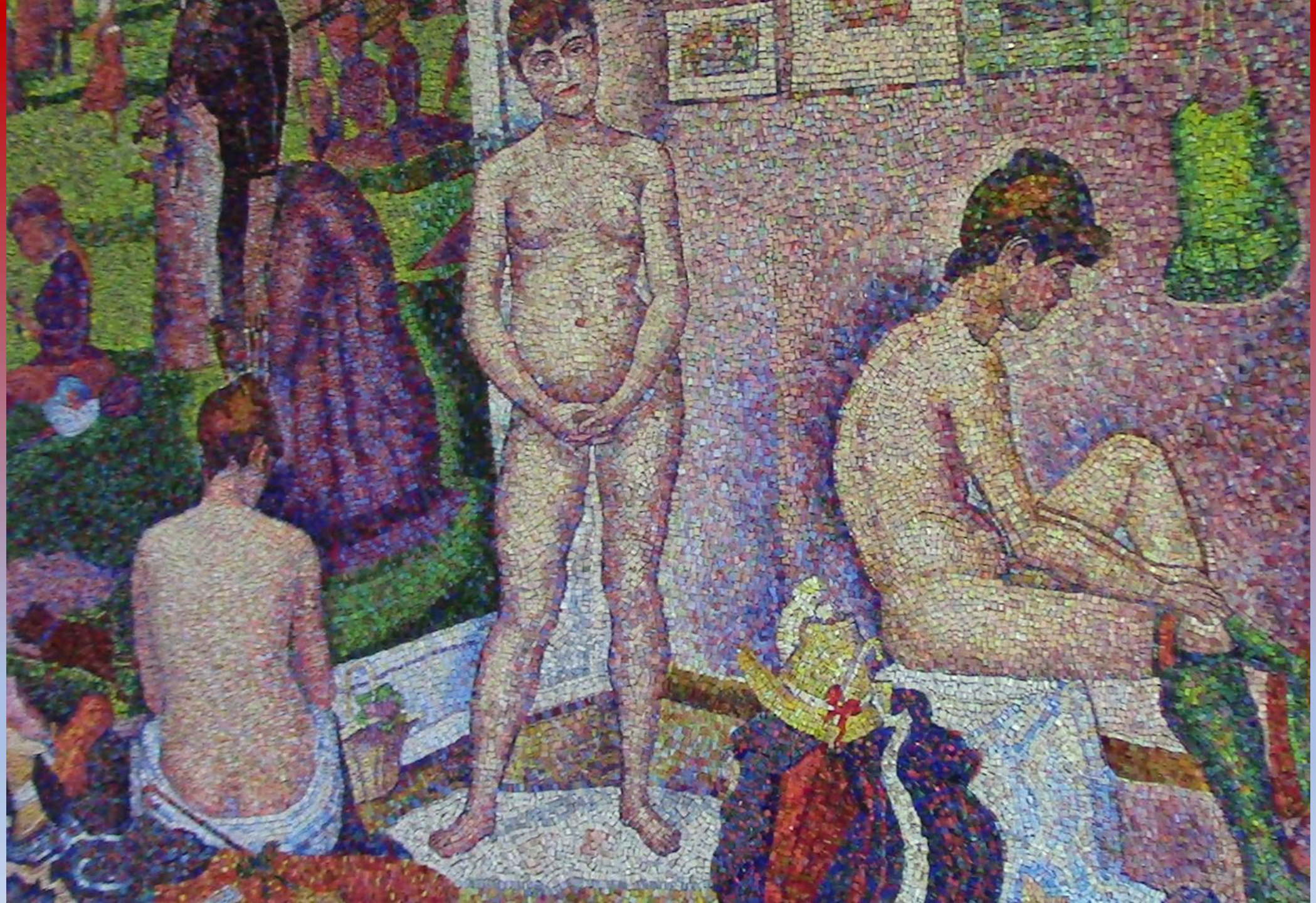

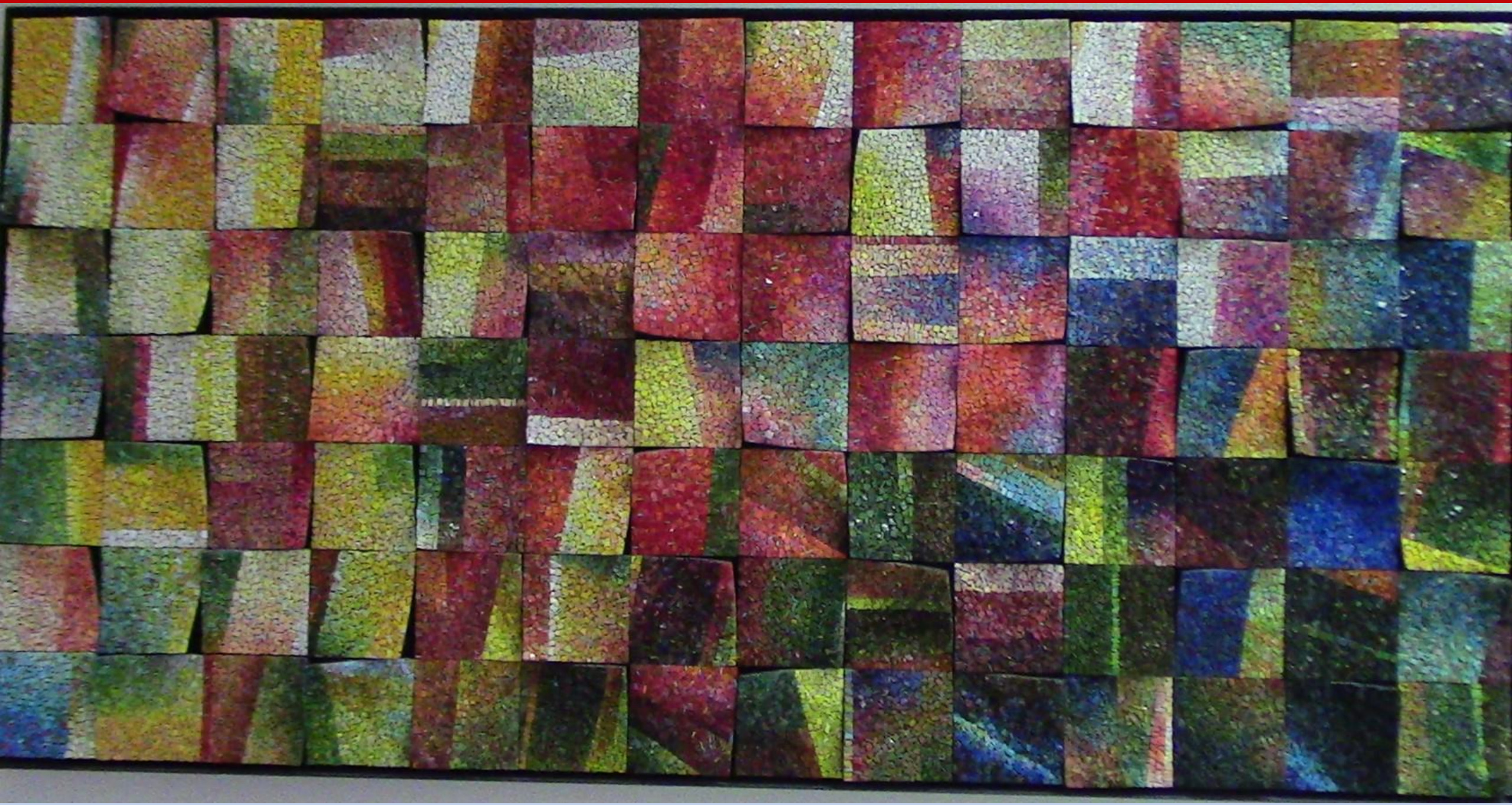

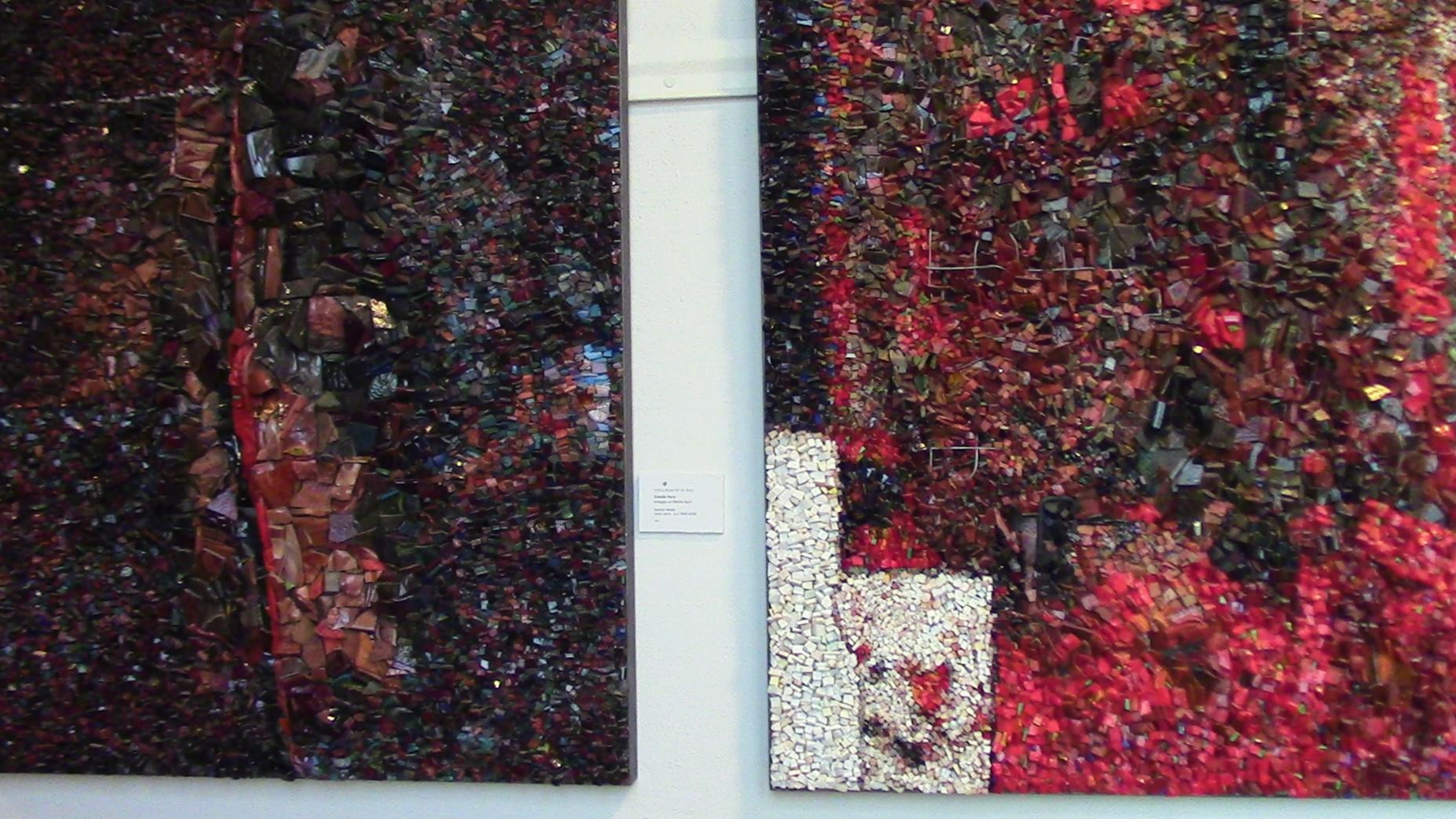

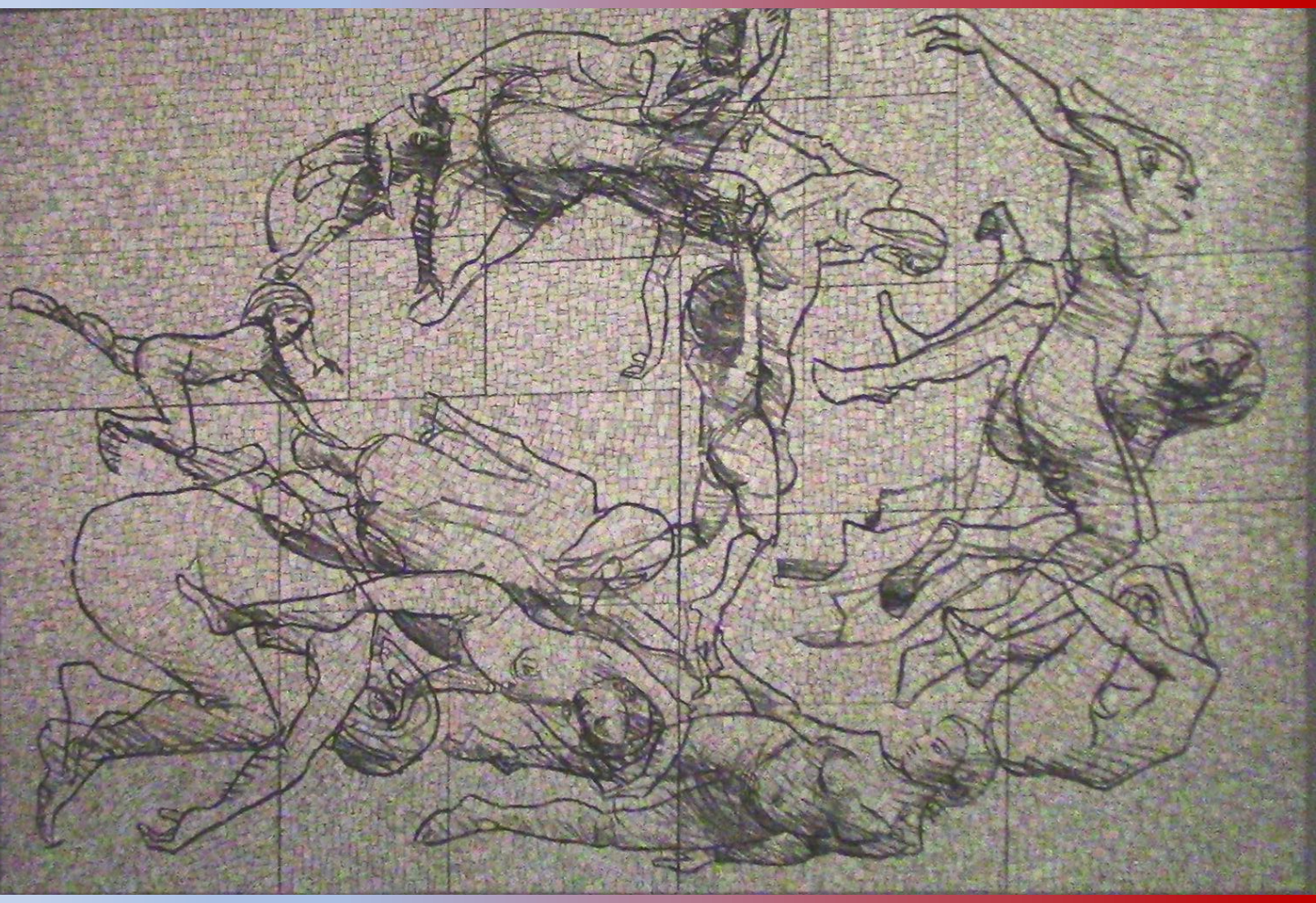

FRIULI
VENEZIA GIULIA

BEATI

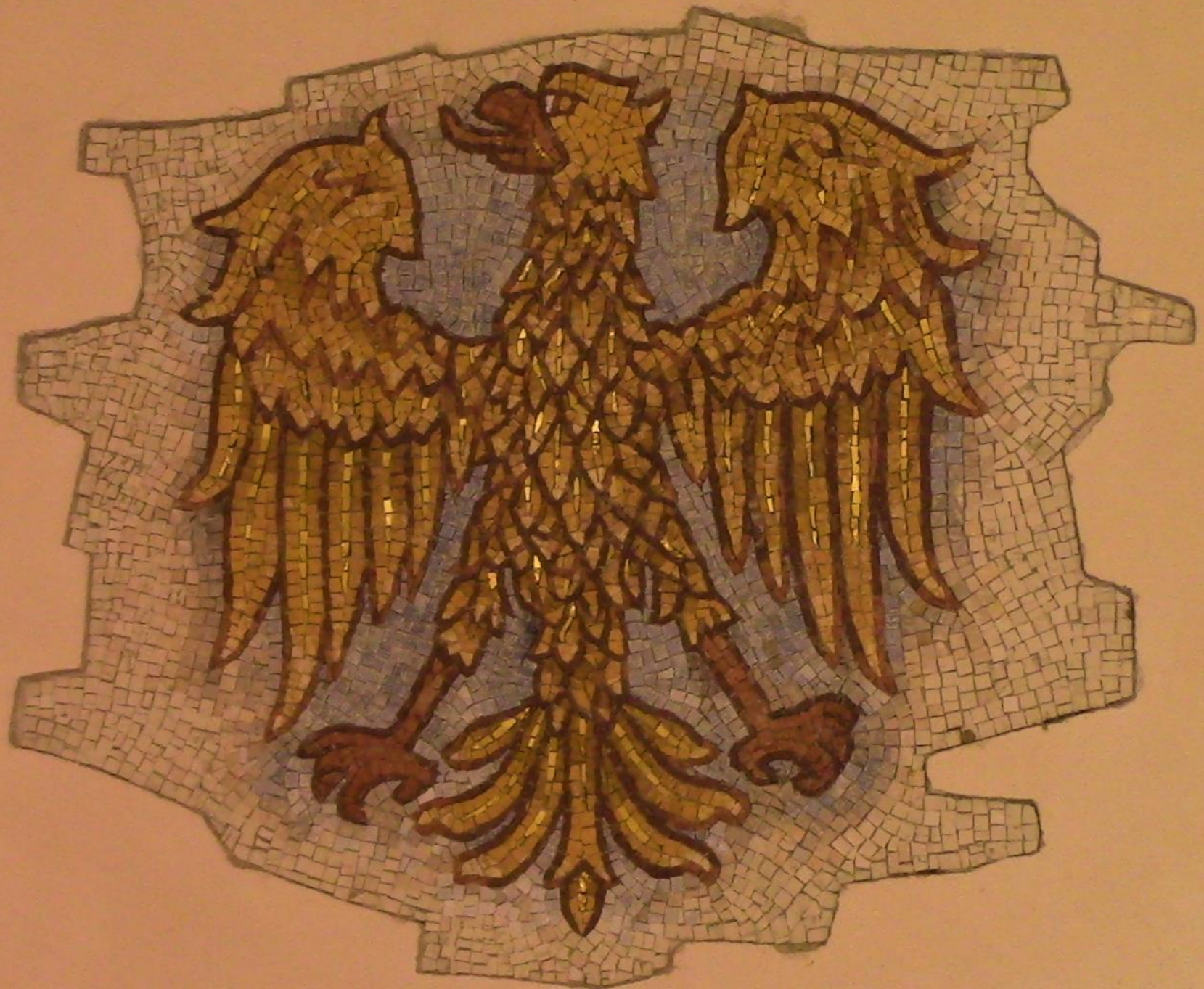

MATCA